

- SCHEDULE OF JOINERY**
- P 2 1/2" x 6 1/2" (75 x 195) T.W. DOOR
 - D 2 1/2" x 6 1/2" (75 x 195) T.W. DOOR
 - W 3 1/2" x 4 1/2" (90 x 120) T.W. WINDOW
 - W 4 1/2" x 4 1/2" (120 x 120) T.W. WINDOW
 - V 2 1/2" x 1 1/2" (75 x 45) VENTILATOR

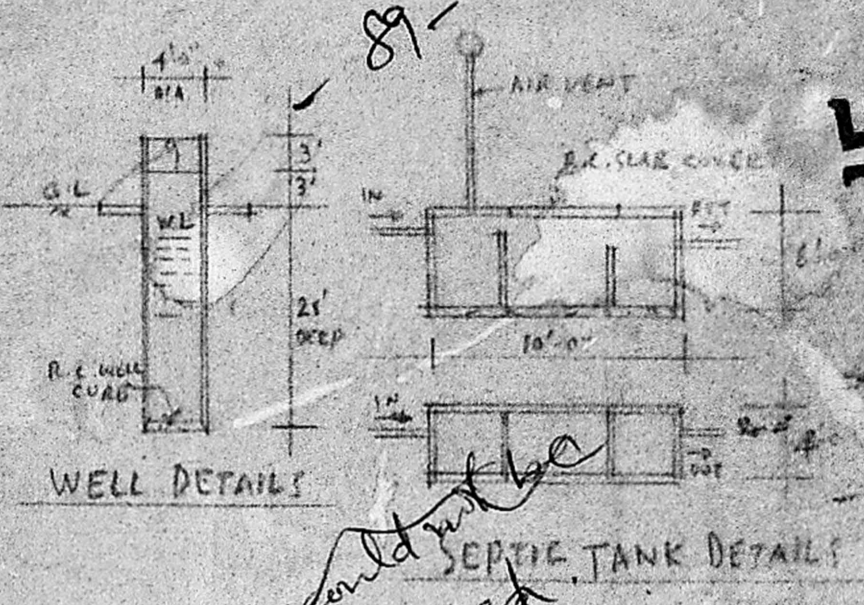

BALU NAICKER'S HOUSE SITE

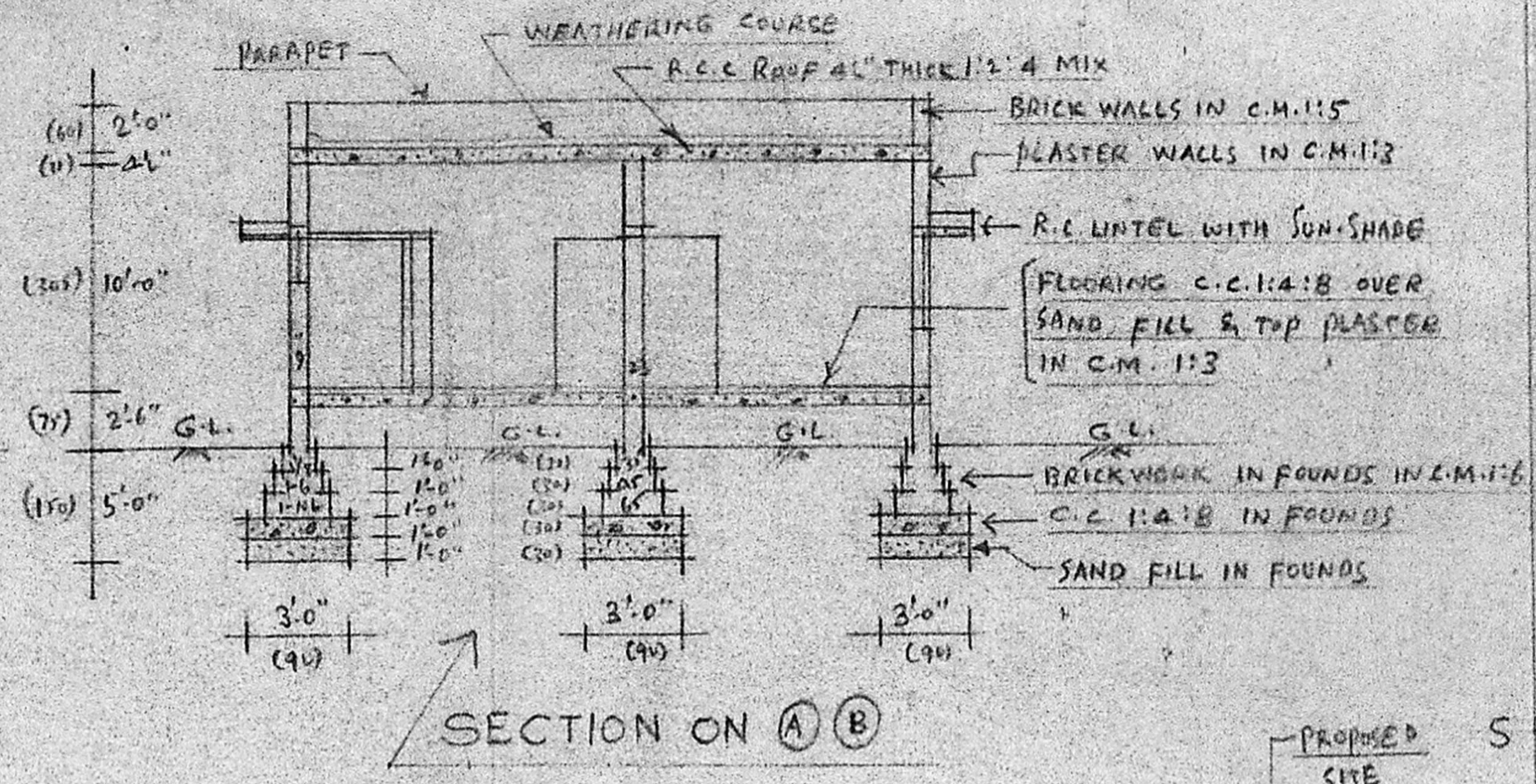
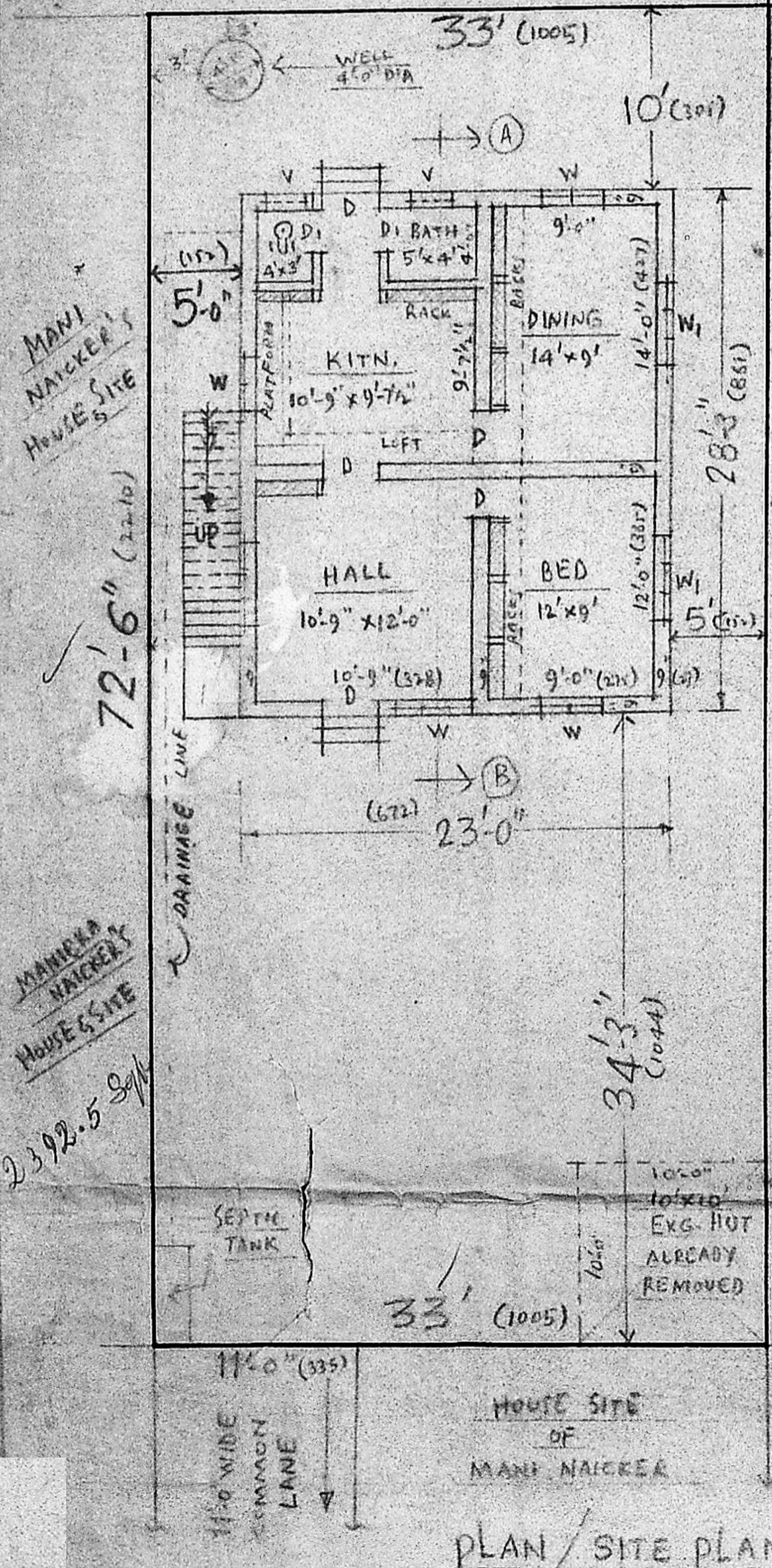

DILLI AMMAL'S HOUSE SITE

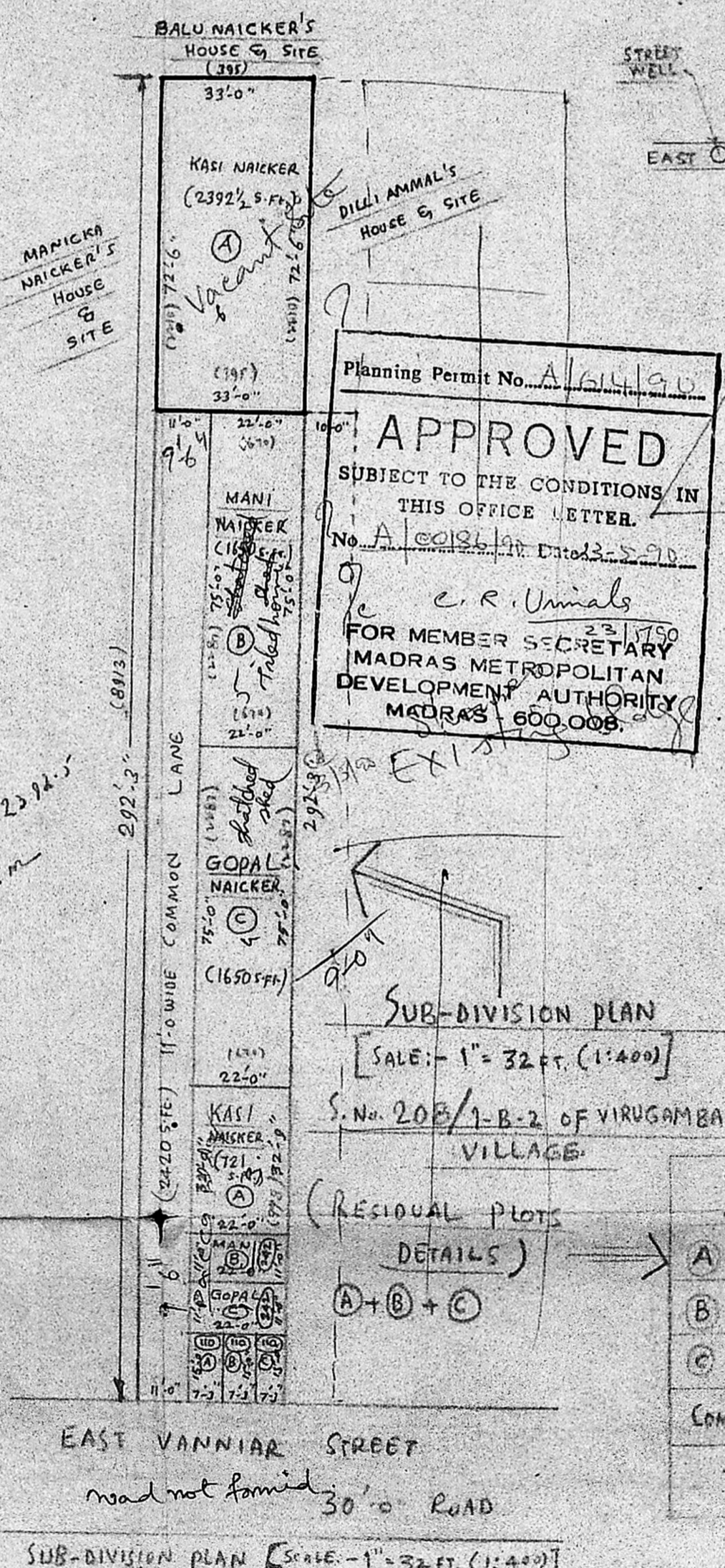

Planning Permit No. A/1614/90

APPROVED

SUBJECT TO THE CONDITIONS IN THIS OFFICE LETTER.

No. A/1614/90 Dated 3-5-90

C. R. Unnals

FOR MEMBER SECRETARY
MADRAS METROPOLITAN
DEVELOPMENT AUTHORITY
MADRAS 600 008

KEY/LOCATION PLAN [NOT TO SCALE]

AREA DETAILS

	S.FT.	M ²
PLOT EXTENT	2392.5 / 222.50	
BUDG. AREA	655.5 / 60.96	
VACANT	1737.0 / 161.54	

REFERENCE

- PROPOSED
- ROADS
- SITE BOUNDARY

SUB-DIVISION DETAIL AS PER PARTITION DEED No. 1791 DATED 7-1985

	S.FT.	M ²
A THIRU KASI NAICKER	3223.5 / 299.79	
B " MANI NAICKER	2002 / 186.19	
C " GOPAL NAICKER	2002 / 186.19	
COMMON PASSAGE 11'-0" WIDE	2420 / 225.06	
TOTAL EXTENT	9647.5 / 897.23	

(MR. RAJKUMAR SURENDRAN)
OWNER:-

R. Mohan Rao, D.C.E.
LICENSED SURVEYOR
Corporation of Madras
REG No: 14
AMBATTUR TOWNSHIP
ALANDUR MUNICIPALITY
Consulting Engineer & Contractors
Office: 15, Madley Road
T. NAGAR, MADRAS-600 017.
LICENSED SURVEYOR

PLAN OF PROPOSED RESIDENCE
AT PLOT BEARING S.No. 208/1-B-2
VIRUGAMBAKKAM VILLAGE, EAST
VANNIYAR STREET, MADRAS COMPN
DIVN. NO.

SCALE = 1" = 8 FT. [1:100]